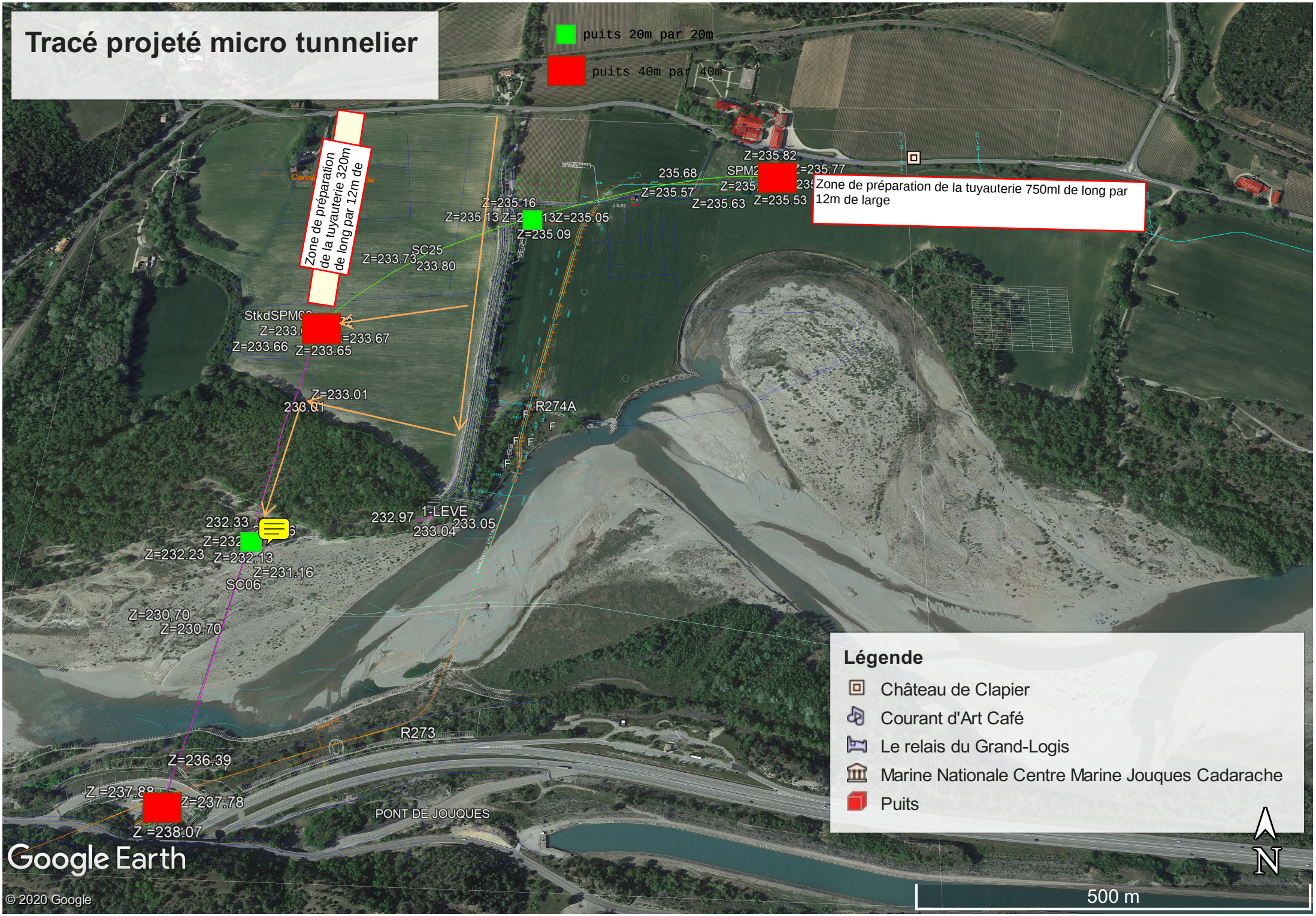Tracé projeté micro tunnelier